

Carpal Prosthetic Measurement Form



Circle: Right or Left

Owner: _____ Pet: _____
 Breed: _____ Age: _____ Lbs: _____



1. Elbow
 Circumference _____
include humeral epicondyles

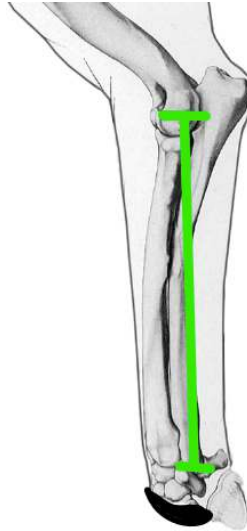

2. Elbow to Carpus _____
Humeral epicondyle to ulnar styloid

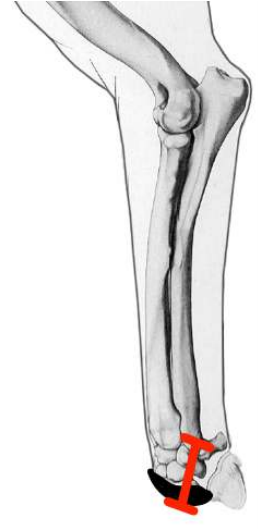

3. Carpus to End
 of Limb _____
**Ulnar styloid to
 end of limb**

*** Measurements 4-6 need to be taken while standing***



4. **"Good" Limb:**
 Carpus to Paw _____
**Ulnar styloid to 5th Metatarsal
 Head**

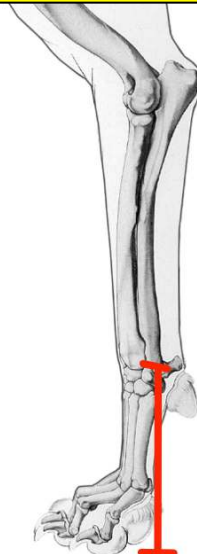

5. **"Good" Limb:**
 Carpus to Ground _____
Ulnar styloid to ground



6. **"Good" Limb:**
 Standing angle of
 Carpus _____
**Humeral epicondyle-ulnar
 styloid- 5th Met head**